Cantilena nr I

för soloflöjt
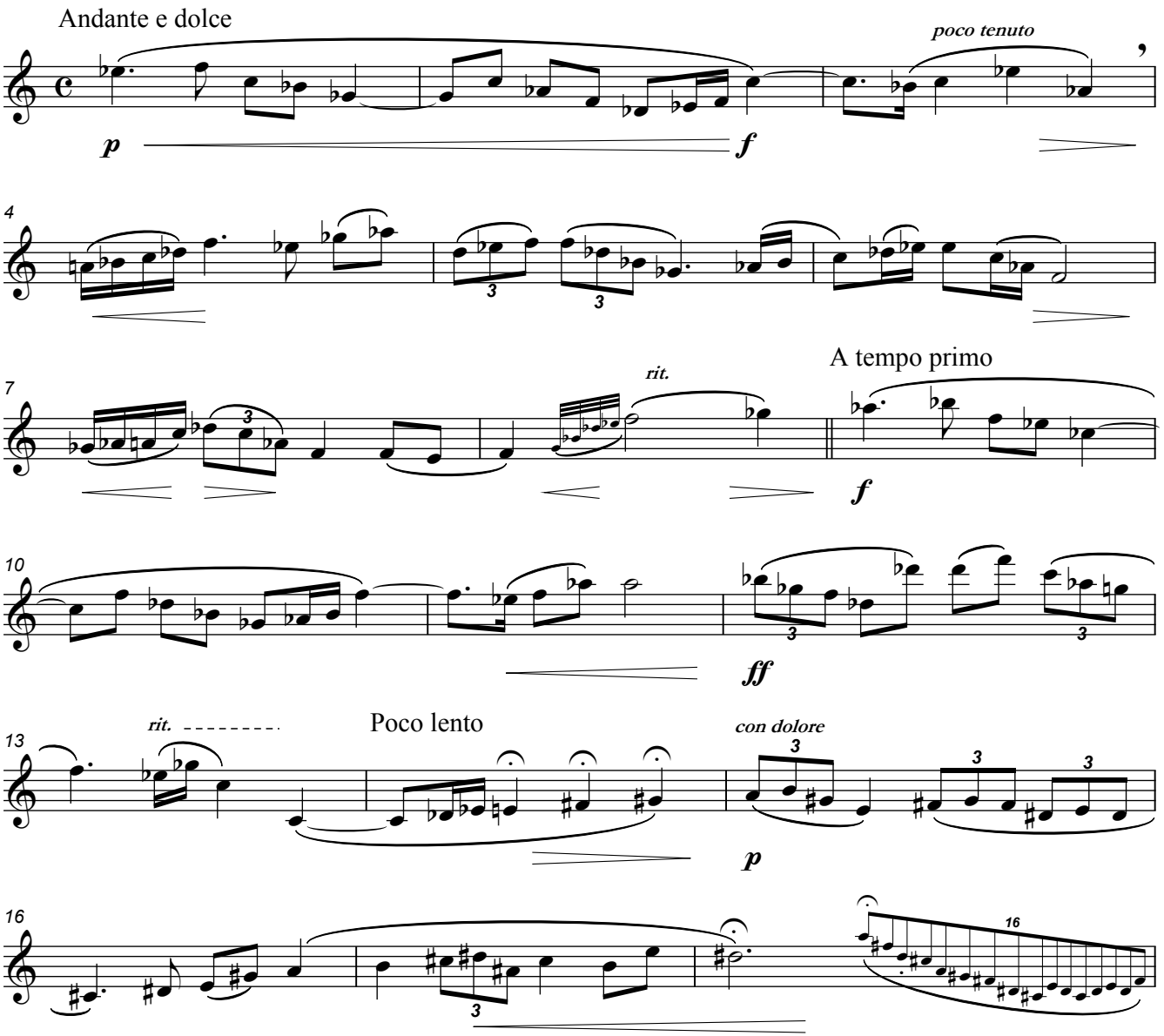
Fredrik Sixten